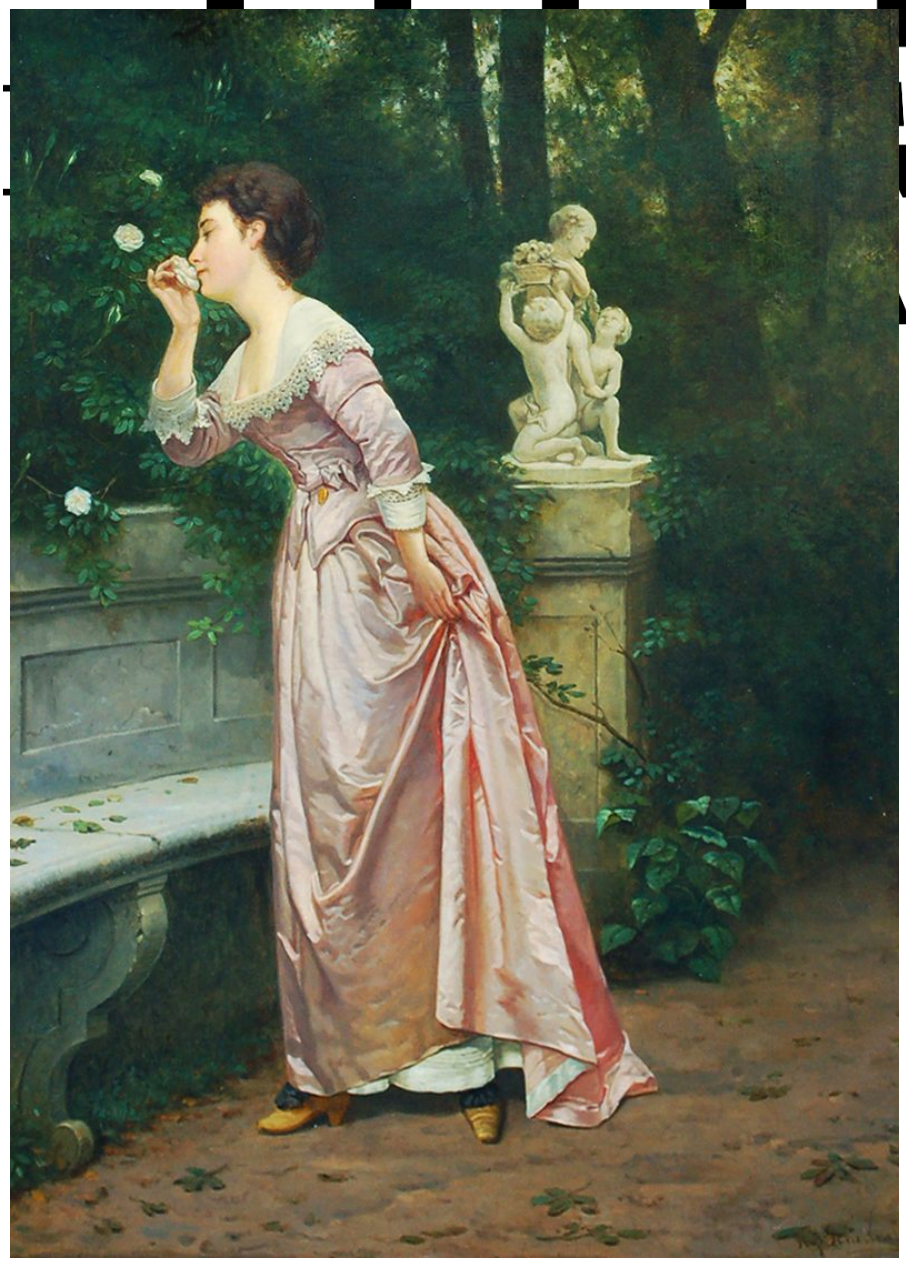

Hendrik Jacobus Scholten, *A Pleasing Scent*
Oil on Panel, 28 1/2 x 21 1/2 in. (72.4 x 54.6 cm)