ALLERY

rt

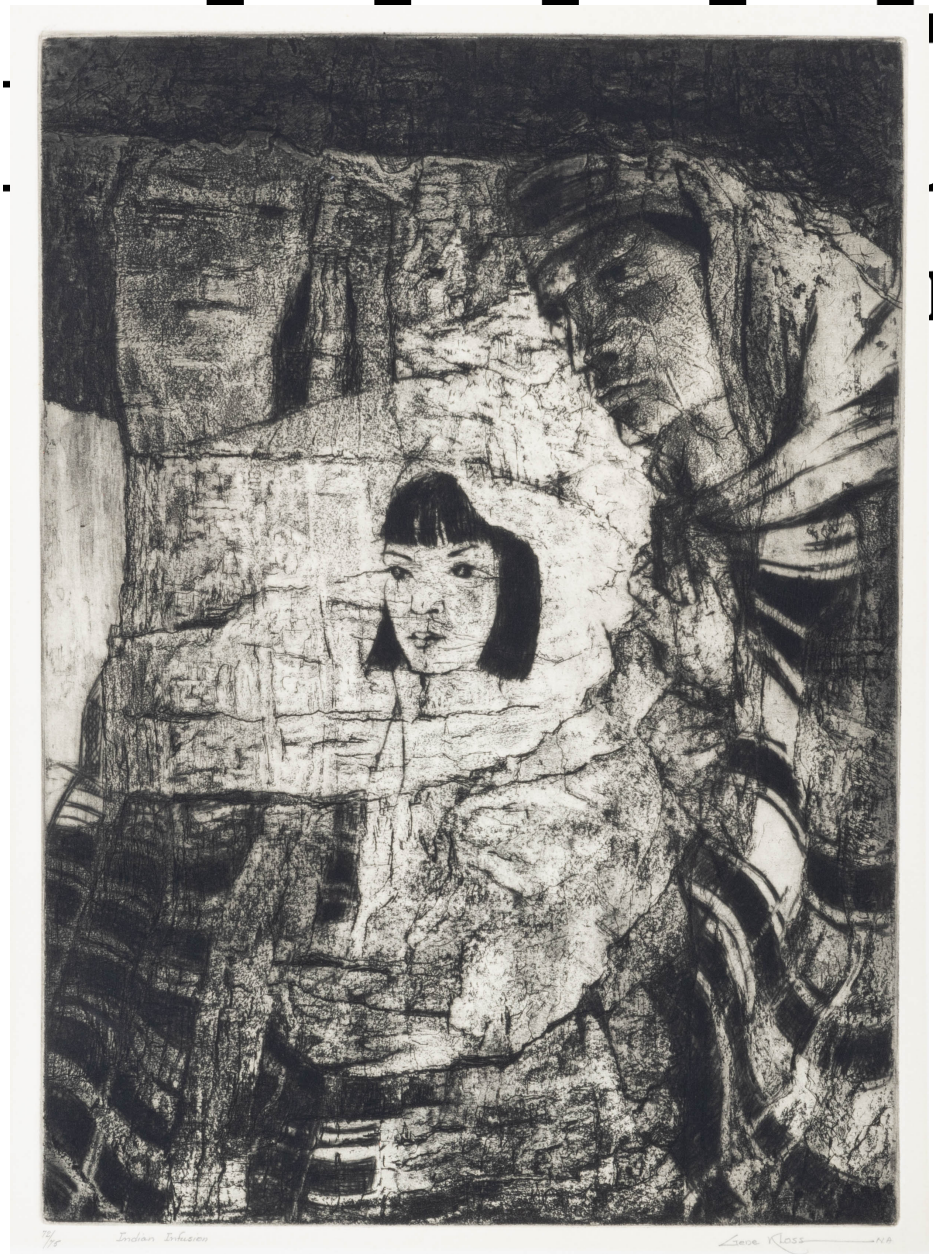

Gene Kloss, *Indian Infusion*, 1967
Drypoint Etching, 17 3/4 x 13 in.